

INTRODUCING THE COOLEST CAPPUCCINO EVER.

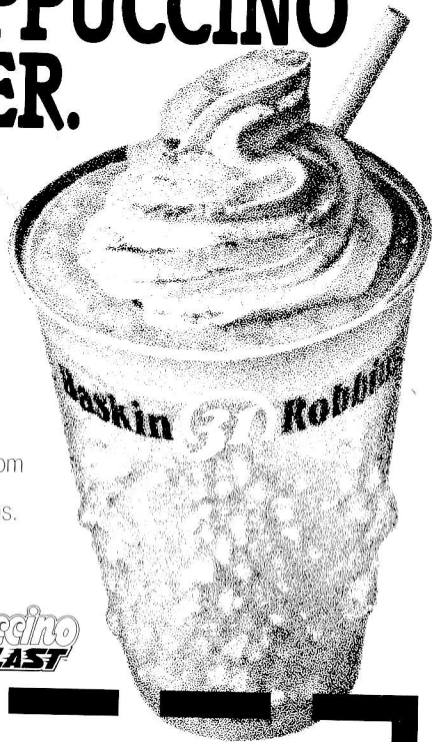

Try new
CAPPUCCINO
BLAST. Only from
Baskin-Robbins.



Offer good with coupon
only. At participating
Baskin-Robbins locations.
Not valid with any other offer.
Limit one offer per coupon,
per customer. Taxes not
included. Void where prohibited
or restricted by law.

\$1.79

Valid through: 11/1/94

Baskin 31 Robbins.
2255 S. Grand Blvd.

FIFTEENTH YEAR

Welcome to Tower Grove Park
with
The Compton Heights Concert Band
of St. Louis

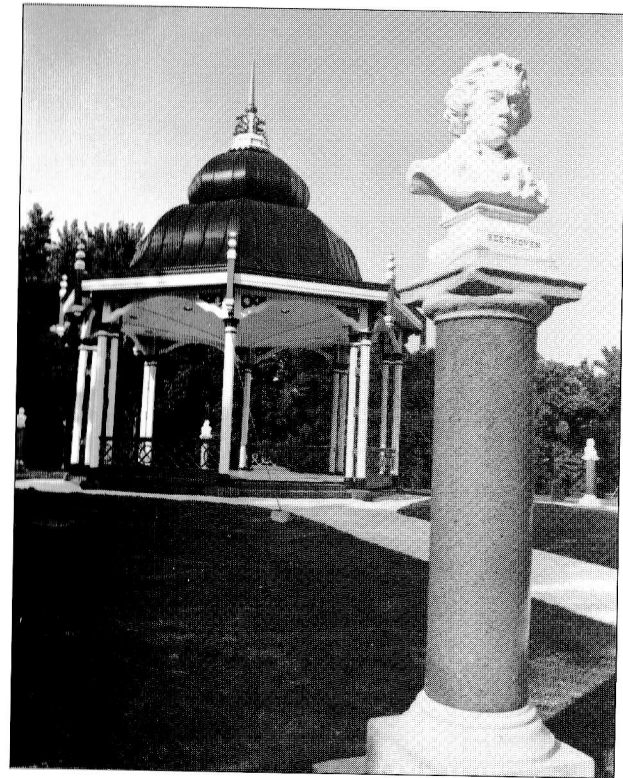

COMPTON HEIGHTS
CONCERT BAND
OF SAINT LOUIS

“Musical Mondays”

1994

#8

THE COMPTON HEIGHTS CONCERT BAND

Whether it's an antique clock or a stately old house, perhaps you have felt the sense of satisfaction that comes from restoring and breathing life into some relic of a bygone day. That same preservationist philosophy is the driving force behind the Compton Heights Concert Band of St. Louis and our efforts to promote and perform the fine concert band literature of yesteryear.

The band was organized in 1976 by Band President and Executive Director, Harry Swanger, who formed the band to provide music for Compton Heights neighborhood events. From this modest beginning, Swanger has strived to build the band, now numbering over 60 volunteer, student and professional musicians who annually present 30 concerts in St. Louis and outstate Missouri.

Musical Mondays, the band's eight week summer series of old-fashioned band concerts, presented annually since 1980, is held in the Henry Shaw Memorial Bandstand in Tower Grove Park, recently designated a national historic landmark. The band's other popular series, *Sunday Serenades*, held in Francis Park in south St. Louis, began in 1986. These musical traditions attract 50,000 listeners annually.

Featuring a Sousa-style program, each concert includes outstanding soloists. Some of the nation's most talented musicians have appeared, including William Warfield, Debbye Turner (Miss America 1990), The Nuclear Whales Saxophone Orchestra, and trumpet virtuoso, Arturo Sandoval. In 1988 the band hosted the national convention of the Association of Concert Bands. Since then, the band was selected for the 1990 and 1993 ACB national conventions, showcasing at the latter its model schools education program which includes students playing in concert with the band. Under the Missouri Arts Council touring program, the band has been acclaimed by audiences in Hermann, Joplin, Farmington, St. Joseph, St. Peters, and Cape Girardeau, Missouri.

Gregory Fox was appointed Conductor of the band in September 1992. Inspired by "the people and the music", Greg returned because band members are "a wonderful group of people to work with -- dedicated to making good music and to having a good time doing it". Greg calls the opportunity to present 30 concerts a year "unique" and finds the audiences "the greatest!" Greg holds the Doctor of Education in Music Education from the University of Illinois at Champaign-Urbana, studying conducting under the noted Harry Began. He has taught music at every level from elementary school to university, and has conducted community, school, and honor bands in New York, Illinois, and Missouri. A founding member of the Arch Brass, he has organized and conducted the annual Merry TubaChristmas concert at the St. Louis Galleria since 1989. Greg is also Choir Director at Grace Community Chapel in St. Peters, where he makes his home with his wife, Pat, and two children, Lars and Cherstin, both members of the band.

The announcer for our concerts is Lucille Schroeder, wife of band vice-president and tubist Jon Schroeder. In addition to her pleasant voice and professional demeanor, Lucy injects a lively sense of humor and energy into every concert, and helps the audience gain a deeper understanding and appreciation of the music the band is presenting.

To help finance its many expenses, the band depends upon individual and corporate donations, concert sponsors' fees, a weekly Bingo, Bandwagon memberships, the Missouri Arts Council, The Regional Arts Commission, The Arts & Education Council, and the Monsanto Fund.

For more information, please call the band office at 776-2227, or write to the Compton Heights Concert Band of St. Louis at 2335 S. Grand, St. Louis, Missouri, 63104.

SUNDAY SERENADES/ MUSICAL MONDAYS

presented by
The Compton Heights Concert Band of St. Louis



and co-sponsored by
in The Hotel Majestic,
The Official Hotel for The Compton
Heights Concert Band Guest Artists
8 WEEK SUMMER PROGRAM

Enjoy live jazz nightly at JUST JAZZ...dinner too.

1019 Pine • Downtown, St. Louis • 436-2355



THE SAINT LOUIS BREWERY AND TAP ROOM

21st & Locust



241-BEER

Open 7 days a week

"The fries were delicious . . . I found it too difficult to resist them."

--- ST. LOUIS BUSINESS JOURNAL

Bandwagon Members ---- Continued

HONORARY

Ald. Martie Aboussie
Rep. Bud Barnes
Andrew N. Baur
Mark Bollinger, Nationwide Papers
Ald. Marit Clark
Joe Curtis
Rep. Pat Dougherty
Howard & Jean Funck
John Karel
Bill & Charmaine Nottelmann
Rep. Matt O'Neill
Ald. Geraldine Osborn
Russell F. Sackett
Wayman Smith
Tom Vennemann
Arthur G. Zinselmeyer

NOTABLES CLUB

Bob & Betty Blankmann

BANDMASTER - \$500 +

Band Instrument Service Co.
Donald A. Cavalli
Elise Kiesel
J. Howard Merle, CLU, CHFC

BAND DIRECTOR - \$100

Mr. & Mrs. Hugh Bergman
Donald H. Bergmann
Bob & Karen Brasier
Rich & Nann Marking-Camuto
Dr. & Mrs. Robert C. Drews
Robert D. Drummond
Elaine W. Ernst
Nancy Fellingner
Ken & Joan Fiala
Joseph F. Folk
Vernon & Minnie Gaskell
Walter & Dolores Gill
Bray Hawk
Debra & David Kendall,
David's Design Salon
Carl Lang
Mr. & Mrs. James B. Lindsley
Christie L. Lodge
John & Jeanmarie Mertens
Marlowe J. Meyers
Russell D. Meyers, Jr.
Joseph M. Mount and Mary G. Mount
Mike & Lisa Murphy
Mr. & Mrs. Robert O. Nellums
Mathew O'Neill
Mr. & Mrs. Donald Paul
Sue & Kip Rapp
Margie Robben
Sarah Spalding
Gene K. Speckert
Robert P. Stupp
Jack & Claudia Wright

BAND MEMBER - \$50

Anne S. Allen
Lawrence & Jeanne Bierman
Susan Bloomfield
Barbara Collings
Andy & Bette Constantin
Mae Datweiler

Mr. & Mrs. A.H. Deeken
Doug & Grace Dick
Bob & Rainey Fahey
Bernard J. Getz
Robert & Jeanne Haddenhorst, Sr.
Jack & Dawn Harbison
Diane M. Hildebrand
Virginia & Walter Howard
Estelle L. Keller
May & John Kourik
Arnold & Janet Kreitman
Oliver M. Langenberg
Mrs. Sears Lehmann
John R. Lett
Jeanette & Bill Longheinrich
Carol & Chuck Marsh
Carol Montgomery
J. Thomas & Sharon Moore
Dr. & Mrs. James Oleskevich
Mike & Peggy Pollihan
Stel & Kathie Pontikes
Stan & Carol Proctor
Pulaski Bank
Mr. & Mrs. Peter Puleo
Ed & Jean Raaf
Gloria & Gerry Rogers
Robert P. Sampson
Scott & Claudia Sarber
Kathy Sicard
Mary & Brad Sinclair
Rev. & Mrs. Arthur B. Smith
Virginia C. Sodemann
Andrew & Carol Tracy
Mildred Villa
Mrs. Eugene Vogt
Ferdinand B. Zienty

BAND AIDE - \$35

Lyle & Margaret Abbott
Fred & Kitty Baumgarth
Rich & Rose Behnen
William & Rita Bernard
Frank & Flora Bild
Mrs. Marie H. Bleitner
Ken & Donna Bodart
Bee Brewer & Glenn Strong
Mrs. Ruth L. Coy
James P. Cummings
Nancy E. Curtis
Beverly & Jay Edelstein
Gary & Mary Fehrman
Marjone L. Feuz
S. Fluegel
Grace Gaedig
Arnold & Marie Gihring
Mr. & Mrs. Rudolph V. Glad
Mrs. Pierre Grace
Dorothy Grothe
Robert J. Hake
William & Judy Hall
Patricia M. Hart
Frank & Doris Hartmann
A. Hausner
Dorothy J. Heagney
Hedy and Frank
Nellie I. Hohnsen
Clinton Hollocher
Virginia Holloran
Al & Marilyn Horst
Carol Hurston
Nick & Mary Jacobs

Catalina & Charles Jamieson
Harold & Karen Karabell
Rosemarie Kirchhoefer
Norma & Wallace Klein
Joyce & Bill Koinik
Nancy & Ken Kranzberg
Verla Krieger
Pat Kunst
Mr. & Mrs. Clarence Lamken
Lil Loehr
Sister Lorraine,
St. Elizabeth Convent
Lou & Nola Macchi
Dr. Robert K. Mack
Mrs. Patricia Magnin
Gretchen & Breana McCready
Keith & Jeannie Mertens
Howard & Evelyn Michel
Howard Michel Funeral Home
Howard & Penny Miller
Sharon Miller
Dorothy Moore
Nadine & Bill Morrow
Mr. & Mrs. J. Thomas Mudd
Bill & Eleanor Nelden
Corinne & Wade Norman
Ms. Arlene C. Nurre
Harry & Laura Nurre
Nancy L. Palazzolo
J. Russell Peacher
Gavin Perry & Family
Mark & Susan Pfaff
John & Marge Piskulic
Trudy & Willis Potthoff
Mr. & Mrs. Harry Quest
Janet B. Racen
Don Rasin
Rodney & Mary Reinke
Paul Reynolds & Family
Rev. Joseph Roelke, M.S.F.
Earl & Arleen Roettger
Bruce & Marjorie Roman
Mr. & Mrs. William Roth
Mary L. Royce
Ralph & Arline Rueweler
Albert E. Schaefer
Joe & Nancy Schaper
John & Dorothy Schaper
Raymond & Melba Schmidt
Neil W. Schrack
Frank & Joyce Schulte
Clara G. Segall
Peter C. Sharamitaro, Jr.
Stephanie Sizemore
Jay & Jean Sosna
Bob Spellmeyer
Harold & Emily Spellmeyer
Wilbur & Aileen Steinkamp
James W. Stewart
Roy L. Tarter
Joseph H. Tauchert
Betty & Bill Taylor
Sean M. Thompson
Dorothy Toeneboehn
Judith Tomlinson
William & Arleen Ulz
Nancy Van Dillen
Bob & Marilyn Volk
Mrs. W. R. Wieland
Carl & Wilma Wienold
Ella & Bob Wegman
Bill & Rosa Wright

SENIOR BAND AIDE - \$15

Mr. & Mrs. James F. Adams
Brian & Sharon Akerson
Ruth J. Ancel
Virginia Anderson
Gertrude Artz
Mrs. Flora H. Auer
Ruth & Fred Bangert
Helen L. Bauer
Phyllis & Rudie Baum
Mr. & Mrs. Harry R. Becker
Shirley Bell
Ed Bender
Mrs. Lorraine R. Bene'
Elizabeth D. Benner
Walter & Marie Berberich
Frank Bergfeld
Carl & Marion Bergman
Wallace Behrhorst
Sister Isabelle Bernhardt
Mr. & Mrs. Ralph J. Betz
Luella A. Black
John & Jean Blankmann
Edna E. Boehner
John C. Bonser
Riley & Patricia Bowlin
Ruth Ann Brandmeyer
Mary Jane Brasier
Forrest Von Brecht
Marian Bruno
Gloria Ann Brizius
Ms. Helen D. Brown
Ruth Buck
Clarence F. Budde
Ethel E. Budde
Patricia M. Bushman
Louise Carr
Marie K. Cantagi
Erika M. Certain
Hermie Chitwood
Ginny Clark
Mr. & Mrs. C.B. Connley
Norman A. Crecelius
Mrs. Violet A. Crooks
Jacqueline Cullmann
Mr. & Mrs. Joseph A. Daus
Mr. & Mrs. Paul Deardeuff
Bernice DeBaun
Mildred Dennis
Ruth Depker
Gene & Geri Deppe
Mr. & Mrs. Carl H. Diemer
Louis & Dorothy Dierker
Paul & Joan Diemann
A.S. Donaldson
Carl Dothage
Leona M. Drier
Miriam & Gene Dryden
Mrs. B.E. Edscorn
David W. Edwards
Dorothy Elliott
Janice English
Arthur & Mildred Erbs
Marilyn M. Erickson
Walden Fahrmeier
P. & M. Falvey
Ruth M. Fariss
Mrs. Lorraine Feiner
Jim & Rose Flynn
Frances J. Frischkorn
Catherine R. Filla

Erna Gehle
Lea Gioia
Carlette Glassen
Luella Gluesenkamp
Michael J. Grassi
Jean D. Gray
Paul & Helen Greco
Brother John Grider
Gloria Griffero
Raiph & Peg Grumke
Helen V. Guenther
Mr. Joseph A. Guenther
Russell & Dolores Guese
Robert & Virginia Gunther
Allen & Betty Haenni
Corrinne Hallquist
J & J. Hannaford
Dorothy Harris
William & Marie Hartman
Mrs. Jenny Hazeloop
Mary Hebert
Lucille Heimbürger
Mrs. Bonnie Henerfauth
Norville & Ethel Henn
Gertrude Herr
Bernice & Raymond Hilgert
Vasthi Hilkerbaumer
Ms. Billie Hirsch
Richard & Louise Hoberg
Norm & Adelma Hoerber
August E. Hurrelmeyer
Mr. & Mrs. J.A. Huys
Mr. Elmer R. Johnson
Mr. Orville B. Jordan
Fred & Jane Kaucher
Frank & Roberta Kelahan
Nancy M. King
James F. Kirschling
Henry Kloepper
Mrs. Mary Jo Klosterman
Lorene Knight
Margaret Kohlhauff
Lester A. Kohm
Mrs. Anita Kolander
Linda C. Knarr
Mary H. Kraleman
Catherine & Leonard Kratzer
Vernon & Virgie Kratzer
Bill & Sally Kraus
Edwin P. & Elsa Kraushaar
Norbert & Betty Krekeler
Janice E. Kuehnle
Doris A. Kugler
Harriet L. Kupferer
Mr. & Mrs. Robert P. Laclede
Bernice Langing
Vincent & Ann Lazzari
Tom & Virginia Leahy
Flossie Leonard
Anita Lieser
Ms. Billie Linder
Winston Lindley
Merlyn Lindley
Nancy & Milt Lindsay
Eileen C. Loehng
Adolph & Mildred Loewnau
Dorothy Long
Millie Long
Les & Ruth Lottmann
Charlotte Lutz
Mary M. Lynam
Bill & Claire MacConnell
Addison G. MacNichols

Anna Marie Mackey
Edna A. Marsh
George F. Marts
Gloria Matjas
Anna Matthiesen
Irene Mattula
Helen W. McGillen
Mr. Ray Meier
Marge & Leo Menne
Loretta Mesnier
Mrs. Dorothy Metz
Carl Meyer
Carl V. Meyer
Mrs. Bernice & Warren Michener
Robert E. Miller
Mr. & Mrs. John Mitnik
Mary E. Mohan
Mary & Ralph Mohr
Russell H. Moll
Clare & Francis Monahan
Mrs. Alberta Monroe
Maurine & Dick Monroe
Rose Mary Mosblech
Virginia Moser
Bill & Rose Mueller
Charles & Marie Murphy
Beverly Myers
John M. Nekula
Peter Neuf
June Niemeyer
Bernice A. Nolte
Helen Novak
Frank & Mae Novotny
Ina H. Nuderscher
Vera Obst
Bea O'Keefe
Melvin Ossowsky
John & Marie Parkinson
Clarence Pauselius
Bill & Audrey Pennycook
Bea Perrin
Ruth Peteraf
Arthur G. Pfaff
Margie Pippie
Celeste H. Primeau
Sylvia & Silvio Pucci
Idalu Ramey
Dale C. Rea
Elizabeth L. Rea
Elvira H. Rebienne
Leo & Mary Reznick
Kathleen Riechers
Mrs. Doris Reid
Richard & Marie Reis
Dorothy Roedder
Frances C. Rogers
Mr. & Mrs. Orin L. Sanders
Ms. M. Madelene Schatz
Elsie & Gertrude Scheible
Ruth F. Schemkes
Orville A. Schlef
Fran & Rosemary Schmeizle
Robert D. Schmid
George R. Schmidt
Al & Arline Schmitt
Ray & Frances Schneider
Anita Schoen
Cecilia Schomaker
Verna E. Schroeder
Agnes Seidel
Ruth & Charles Sherwin
Helene Shucart
Helen L. Siebert

Bandwagon Members ---- Continued

Senior Band Aide - continued

Ray Siebert
 Marian & Bill Siebold
 George E. Siefert
 Angelo A. Simaku
 Arthur B. Smith
 Eunice Smith
 Mrs. Theodore S. Smylie
 Mr. & Mrs. Ralph K. Soebbing
 Scott Starling
 Alberta Steinicke
 Shirley Stoecker
 Martin & Jeanne Stolar
 Bob Strickland
 Annita Suffian
 Mrs. Emily Tait
 Armand R. Theime
 Virginia O. Thompson
 Harold & Kermine Thies
 William H. Trefts
 Mr. & Mrs. Louis Trowbridge
 Lillie & Gilbert Ujka

Grace M. Veach
 Hans Vetter
 Erna Vielhauer
 Russell Viermann
 Helen M. Vitt
 Pauline Vitt
 Mrs. Ruth Voerster
 Lillian Von Rump
 Frank & Marge Wagner
 Mr. & Mrs. Irvin Walling
 Jim & Dorothy Wamser
 Audrey C. Warrington
 Lou & Shirley Wilhelm
 Mr. & Mrs. Ralph A. Wilke, Sr.
 John M. Wilson
 Elbert & Mathilda Witte
 Audrey Wohosky
 Florentine Wozniak
 Catherine Wurtz
 Mrs. Betty Young
 Clara Zeuner
 Warren & Glory Ziegler

MEMORIAL

Mr. & Mrs. Adolph Feuz
 Miss Katherine Feuz
 Luther L. Kolander

MATCHING GIFT COMPANIES

Akzo Nobel
 AT&T
 The Equitable Foundation
 Laclede Gas Company
 Mallinckrodt Specialty Chemicals Co.
 Maritz, Inc.
 Monsanto Fund
 Nationwide Papers
 Norfolk Southern Foundation
 Southwestern Bell Foundation



The Cheshire Inn

Welcomes The BNFL Band

Special Offer

Enjoy Sunday Brunch
 At The Cheshire Inn:

Only \$8.95 Per Person In Your Group With This Coupon.
 (Regularly \$10.95)

Sunday Brunch Is Served From 9:00 A.M. To 2:00 P.M.
 (This Offer Expires Sunday, October 30, 1994)

Cheshire Inn

6306 Clayton Road
 St. Louis, Mo 63117
 647-7300

(Southwest corner of Forest Park)



The Bandwagon NOW IN EIGHTEENTH YEAR

The BANDWAGON is a great way to show your support for the Compton Heights Concert Band, so we can continue bringing you some of the finest entertainment around. The BANDWAGON enters its eighteenth year of operation with the 1994-95 concert season.

BANDWAGON benefits include a free subscription to the *SousaFun*, the Band's official newsletter, and advance notice of all band performances. BANDWAGON members also serve as an advisory board to the band and participate in band fundraising, including a weekly Saturday night BINGO. They also provide office help and assist in concert presentations. BANDWAGON members interested in "pitching in" should check the box below, or call the band office at 776-2227. Your BANDWAGON membership will run from May 1994 through April 1995.

All contributions to the Compton Heights Concert Band BANDWAGON are tax-deductible. Memberships may be held jointly by husband and wife.

Sign up today and have your name listed in the programs!

I want to join the 1994-95 Compton Heights BANDWAGON.
 Enclosed is my contribution:

<input type="checkbox"/> \$500	BANDMASTER	<input type="checkbox"/> \$35	BAND AIDE
<input type="checkbox"/> \$100	BAND DIRECTOR	<input type="checkbox"/> \$15	SENIOR BAND AIDE (65 and over)
<input type="checkbox"/> \$50	BAND MEMBER		

Check if renewal of 1993-94 membership
 Check Enclosed Charge (Visa or Mastercard only)

Account Number _____

Expiration Date _____

Please make check payable to: Compton Heights Band, Inc.

Name _____
 Address _____

Telephone: Home _____ Office _____

I would be interested in volunteering. Please contact me.
 My donation will be matched by: _____
 Company _____

Mail to Compton Heights Band, Inc. 2335 S. Grand, St. Louis, MO 63104

Compton Heights Concert Band

"MUSICAL MONDAYS"

Monday, August 8, 1994, 7:30 PM
Tower Grove Park, St. Louis, Missouri

Dr. Gregory C. Fox, Conductor
Lucy Schroeder, Announcer

Guest Performers: Alexandra Ballet Company

TONIGHT'S PROGRAM

THE WASHINGTON POST	John Philip Sousa
SELECTIONS FROM ALADDIN	arr. John Moss
TWENTIANA	arr. Hawley Ades
Sing-along leader: Mary Sinclair	
OLD COMRADES	Carl Teike
SELECTIONS FROM FANTASIA	Peter I. Tchaikowsky
Dance of the Sugar Plum Fairy	
Russian Dance - Trepak	
Chinese Dance	
Waltz of the Flowers	
Guest Artists: ALEXANDRA BALLET COMPANY	
SOLID MEN TO THE FRONT	John Philip Sousa

INTERMISSION

MICKEY MOUSE MARCH	arr. Paul Jennings
SELECTIONS FROM "MARY POPPINS"	arr. Irwin Kostal
THE CIRCUS BEE	Henry Fillmore
EL CAPITAN	John Philip Sousa
DISNEY AROUND THE WORLD	James Christensen
HIGHLIGHTS FROM BEAUTY & THE BEAST	arr. John Moss
SEMPER FIDELIS	John Philip Sousa
THE STARS & STRIPES FOREVER	John Philip Sousa

"NAME THAT TUNE" - Dedications

<i>Washington Post</i>	To: Vern Hoff
<i>"A Whole New World"</i> From Aladdin	To: Connor Reckamp
<i>Twentiana</i>	"Dolores Fellenz, who likes to sing along"
<i>Old Comrades</i>	To: Mary Lou Johnson
<i>Selections from Fantasia:</i>	"Enjoy life with the wife whom you love." Ecclesiastes 9:2. Thanks, Kay.
<i>Selections from Mary Poppins:</i>	"In Honor of my 4 grandchildren: Karl, Chris, Jessica, Sarah"
<i>Selections from Mary Poppins:</i>	"In Memory of Irene & Wendell Kundermann"
<i>"Feed The Birds"</i> from <i>Mary Poppins</i>	To: Corey and Theresa Hasting
<i>The Circus Bee</i>	"To our dear brother - Jack Holland. He loved his trumpet and music with a passion. We miss 'your sound' with this wonderful Compton Heights Band!" Glo & Gerry
<i>"Zip A Dee Doo Dah"</i> from Disney Around The World	"To Papa - Love, Alexandria Pierce"
<i>El Capitan</i>	"Rev. Dr. Herman Mayer on his 98th Birthday"
<i>El Capitan</i>	"In Memory of Milton Keller"
<i>Beauty & The Beast</i>	To: Elyse Bertani
<i>Semper Fidelis</i>	"In Memory of Bob Niemeier"

"SUNDAY SERENADES" & "MUSICAL MONDAYS"
Sponsors' Mailing List

Sponsors Always Appreciate Hearing From Our Listeners. Letters To Them From Our Loyal Listeners Are Especially Effective. So, Please Take A Few Moments Soon To Dash Off A Note Or Make A Phone Call To The Following, Thanking Them For Their Sponsorship. We Thank You For Your Help In This Regard.

Mr. John Lanham
Executive Vice-President
Boatmen's Bank -South Region
75 West Lockwood Ave.
St. Louis, MO 63119

Mr. Gary Bess, Director
St. Louis Parks, Recreation & Forestry
5600 Clayton Avenue
St. Louis, MO 63110

Music Performance Trust Funds
c/o Mr. Dick Renna, President
American Federation of Musicians
2103 59th Street
St. Louis, MO 63110

Ms. Jill McGuire, Executive Director
Regional Arts Commission
3540 Washington
St. Louis, MO 63103

Ms. Karen Munger, Trust Officer
Clifford Willard Gaylord Foundation
c/o Boatmen's Bank
100 N. Broadway
St. Louis, MO 63102

Mr. Dickie Deutsch, Owner
Hotel Majestic
1019 Pine
St. Louis, MO 63101

Joe Curtis, Vice Chairman
Commerce Bank
3134 S. Grand Blvd.
St. Louis, MO 63118

Mr. Andrew Baur, Chairman
Southwest Bank
2301 S. Kingshighway
St. Louis, MO 63110

Mr. John Karel, Director
Tower Grove Park
4255 Arsenal Street
St. Louis, MO 63116

Mr. Anthony Radich, Executive Director
Missouri Arts Council
111 No. 7th St., Suite 105
St. Louis, MO 63101-2188

Mr. John L. Mason, President
Monsanto Fund
800 N. Lindbergh
St. Louis, MO 63167

Ms. Patricia Rich, President
Arts & Education Council
3526 Washington Avenue
St. Louis, MO 63103

Mr. Jack Lueders
The Cheshire Inn
6306 Clayton Rd.
St. Louis, MO 63117

Mr. Eddie Davis, Community Relations
Union Electric
1901 Chouteau Avenue
St. Louis, MO 63166

Mr. Tom Schlafly, Owner
The St. Louis Brewery & Tap Room
2100 Locust
St. Louis, MO 63103

Mr. Kim Tucci, President
The Pasta House Company
Charlie Spoon's
1924 Marconi
St. Louis, MO 63110

Ken & Kim Saucier, Owners
Baskin-Robbins
2255 S. Grand Blvd.
St. Louis, MO 63104

SING - A - LONG

I Want To Be Happy

I WANT TO BE HAPPY,
BUT I WON'T BE HAPPY
TILL I MAKE YOU HAPPY, TOO
OOO, LIFE'S REALLY WORTH LIVING
WHEN WE ARE MIRTH GIVING,
WHY CAN'T I GIVE SOME TO YOU?
WHEN SKIES ARE GRAY
AND YOU SAY YOU ARE BLUE,
I'LL SEND THE SUN SMILING THROUGH,
BELIEVE ME, I WANT TO BE HAPPY,
BUT I WON'T BE HAPPY
TILL I MAKE YOU HAPPY, TOO.

I'm Looking Over A 4-Leaf Clover

I'M LOOKING OVER A FOUR LEAF CLOVER
THAT I OVERLOOKED BEFORE;
ONE LEAF IS SUNSHINE,
THE SECOND IS RAIN,
THIRD IS THE ROSES THAT GROW IN THE LANE,
YOU SEE THERE'S NO NEED EXPLAINING,
THE ONE REMAINING IS SOMEBODY I ADORE.
I'M LOOKING OVER A FOUR LEAF CLOVER
THAT I OVERLOOKED BEFORE.

Carolina In The Morning

NOTHIN' COULD FINER THAN TO
BE IN CAROLINA IN THE MORNING
NO ONE COULD BE SWEETER
THAN MY SWEETIE
WHEN I MEET HIM IN THE MORNING.
WHERE THE MORNING GLORIES
TWINE AROUND THE DOOR,
WHISPERING PRETTY STORIES
LONG TO HEAR ONCE MORE.
STROLLIN' WITH MY GIRLIE WHERE THE DEW IS
EARLY EARLY IN THE MORNING,
BUTTERFLIES ALL FLUTTER UP
AND KISS EACH LITTLE BUTTERCUP AT DAWN.
= I HAD ALADDIN'S LAMP FOR ONLY A DAY,
I'D MAKE A WISH AND HERE'S WHAT I'D SAY,
NOTHIN' COULD BE FINER THAN TO BE IN
CAROLINA IN THE MORNING.

Bye, Bye Blackbird

PACK UP ALL MY CARE AND WOE,
HERE I GO, SINGING LOW,
BYE, BYE BLACKBIRD!
WHERE SOMEBODY WAITS FOR ME,
SUGAR'S SWEET, SO IS SHE,
BYE, BYE BLACKBIRD!
NO ONE HERE CAN LOVE AND
UNDERSTAND ME.

OH, WHAT HARD LUCK STORIES
THEY ALL HAND ME;
MAKE MY BED AND LIGHT THE LIGHT,
I'LL ARRIVE LATE TONIGHT,
BLACKBIRD, BYE, BYE.

Charleston

CHARLES-TON
CHARLES-TON
MADE IN CAR-O-LIN-A
SOME DANCE, SOME PRANCE,
I'LL SAY, THERE'S NOTH-ING FIN-ER THAN
THE CHARLES-TON, CHARLES-TON
LORD, HOW YOU CAN SHUF-FLE,
EV'RY STEP - YOU DO
LEADS TO SOME-THING NEW,
MAN, I'M TELL-ING YOU
IT'S A LA-PA-ZOO
BUCK DANCE, WING DANCE,
WILL BE A BACK NUMBER,
BUT THE CHARLES-TON,
THE NEW CHARLES-TON,
THAT DANCE IS SURE-LY A COM-ER,
SOME-TIME YOU'LL DANCE IT ONE TIME,
THE DANCE CALLED THE CHARLES-TON
MADE IN SOUTH CAR-O-LINE.

Tea For Two

PICTURE YOU UPON MY KNEE,
JUST TEA FOR TWO AND TWO FOR TEA,
JUST ME FOR YOU AND YOU FOR ME ALONE.
NOBODY NEAR US TO SEE US OR HEAR US,
NO FRIENDS OR RELATIONS
ON WEEKEND VACATIONS,
WE WON'T HAVE IT KNOWN, DEAR,
THAT WE OWN A TELEPHONE, DEAR.
DAY WILL BREAK AND YOU'LL AWAKE
AND START TO BAKE A SUGAR CAKE
FOR ME TO TAKE FOR ALL THE BOYS TO SEE
WE WILL RAISE A FAMILY,
A BOY FOR YOU, A GIRL FOR ME,
CAN'T YOU SEE HOW HAPPY WE WOULD BE?

Hallelujah!

SING HALLELUJAH! HALLELUJAH!
AND YOU'LL SHOO THE BLUES AWAY.
WHEN CARES PURSUE YA,
HALLELUJAH GETS YA THROUGH
THE DARKEST DAY.
SATAN LIES AWAITIN' AND CREATIN'
SKIES OF GRAY,
BUT HALLELUJAH! HALLELUJAH!
HELPS TO SHOO THE CLOUDS AWAY.

"NAME THAT TUNE"...

There Is Still Time To Dedicate Your Favorite Tune Tonight!! Go To The Products Table (Next To Band) With Your Request And Cash/Check/Charge -Lucy Will Announce Your Dedication!!

**Any song for \$25 (1-8) and get 3 free raffle tickets, too!!
Any march for \$50 and get 6 free raffle tickets, too!**

1. Disney Around The World

- a. Robin Hood Fanfare
- b. It's a Small World
- c. Alice In Wonderland
- d. Colonel Hathi's March
- e. I Wan'na Be Like You
- f. Let's Go Fly A Kite
- g. Night on Bald Mountain
- h. The Sorcerer's Apprentice
- i. Under The Sea
- j. Zip A Dee Doo Dah

2. Twentiana - Sing-along

- a. I Want To Be Happy
- b. I'm Looking Over a 4 Leaf Clover
- c. Carolina in the Morning
- d. Bye Bye Blackbird
- e. Charleston
- f. Tea For Two
- g. Sing "Hallelujah"

3. Selections from Fantasia

Alexandra Ballet

6. Beauty & The Beast

- a. Belle
- b. Gaston
- c. Be Our Guest
- d. Beauty and the Beast
- e. The Transformation

7. Selections from Mary Poppins

- a. A Spoonful of Sugar
- b. I Love To Laugh
- c. Jolly Oliday
- d. Step in Time

- e. Chim Chim Cheree
- f. Supercalifragilisticexpialidocious
- g. Feed the Birds
- h. Let's Go Fly A Kite
- i. The Derby

8. Selections from Aladdin

- a. Arabian Nights
- b. One Jump Ahead
- c. Wedding Announcement
- d. A Whole New World
- e. Jafar's Hour
- f. Prince Ali
- g. On A Dark Night
- h. Friend Like Me
- i. Happy Ending

DEDICATE ANY OF THE FOLLOWING MARCHES - \$50:

The Circus Bee, Semper Fidelis, El Capitan, Washington Post, Stars & Stripes Forever, Solid Men To The Front, U.S. Field Artillery March, His Honor, The Conqueror, The British Eighth, The Rifle Regiment, Nobles of the Mystic Shrine, The Belle of Chicago, March of the Mitten Men, Americans We, Ancient & Honorable Artillery Company, Army of the Nile, Barnum & Bailey Favorites, The Black Horse Troop, The Glory of the Yankee Navy, King Cotton, Military Escort, Sabre and Spurs, Thunder and Blazes, The Thunderer, Under the Double Eagle.

DEDICATION: _____

**"Sunday Serenades" & "Musical Mondays" Audience Survey
Enter Survey at T-shirt table for Free Drawing of door prizes**

Thank you for attending our concert tonight. We appreciate your attendance and hope you enjoyed the performance. Won't you please take a moment to answer these few questions and give us some comment so that we can make these concerts more enjoyable and bring the type of entertainment which interests you most?

For the concerts listed below which you attended this summer, please answer the following questions:

A. Concert I/we enjoyed most _____
Put # of concert here

B. Guest artist(s) (present or past) we would like to hear again:

(Name of guest artist)

C. Other guest artist(s) I/we would like to hear:

- Concert #1 Bob Ellison, Baritone vocalist
- Concert #2 Ricardo Morales, Clarinet soloist
- Concert #3 Chorus/Canons
- Concert #4 Steve Seward, Tuba soloist
- Concert #5 "Sukay", Music of the Andes
- Concert #6 BNFL, British Brass Band
- Concert #7 Scott AFB, Air Mobility Command Band
- Concert #8 "Music of Walt Disney", Alexandra Ballet, dancers

Your comments, please: _____

Name: _____ Phone: _____
Address: _____
City: _____ State: _____ Zip: _____

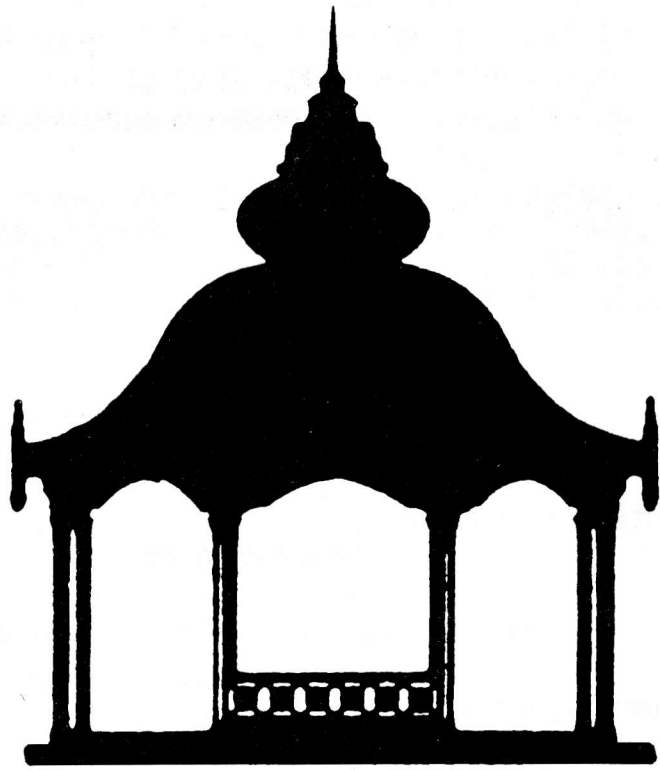

In harmony
with our community
since 1920.



SOUTHWEST BANK

A St. Louis Name To Count On Since 1920

Kingshighway at Southwest 776-5200
Kingshighway at Chippewa 776-5200

Clayton—Brentwood Blvd. 727-7070
1/2 mile north of the Galleria

Now in Crestwood, too.

9206 Watson Road across from Crestwood Plaza Dillard's

842-5455

Member, FDIC

Support the Band...

"It's Time For An Adventure" Raffle

Grand Prize:

Two International Round Trip tickets on TWA

- 1st Prize Men's & Ladies Citizen Watches
- 2nd Prize Getaway Weekend at the Drury Inn
- 3rd Prize Mantle Clock
- 4th Prize Two tickets to Goldenrod Showboat (Dinner included)
- 5th - 10th Prize Egyptian, Pre-Columbian or African Art Replicas (Sculptures)

Sweepstakes Drawing will be held on August 8, 1994 following our season finale Musical Mondays concert in Tower Grove Park.

Winners need not be present to receive their award.

Tickets: \$3.00

Purchase tickets from band members or at the Promotional Products table.

The Compton Heights Band gratefully acknowledges the following individuals for their donations and assistance with the "It's Time For An Adventure" Raffle:

*Jim Marino, Trans World Airlines
Brett Lassiter, Goldenrod Showboat
Michael and Linda Eickelberger, Drury Inns
Sid Hutchins, Maritz, Inc.
Susan Bloomfield, Maritz Performance Improvement Company
Don Cavalli, Band Member who donated the clock
Jay Hartig, Band Member/Jeweler who donated the watches*

RIVER ROADS
JENNINGS, MO 63136
PHONE - 868-1304



HARTIG JEWELER

DIAMONDS WATCHES JEWELRY

PAUL HARTIG B.S.B.A., C.D.C.

GOLD SOLD
BY WEIGHT